

Kryptochronic - AIO Live Resin Vape

Sample ID: 2404APO1708.8030
Strain: Kryptochronic
Matrix: Concentrates & Extracts
Type: Formulated Vape Oil
Source Batch #: AZ-01-022624-KC/FF

Produced:
Collected: 04/22/2024 11:43 am
Received: 04/22/2024
Completed: 07/09/2024
Batch #: AIO-AZ-01-022624-KC
Harvest Date: 02/26/2024

Client
CNCTD, LLC / Connected Cannabis Co. / Pahana, Inc.
Lic. # 00000018ESKD27426528

Lot #: AIO-AZ-01-022624-KC
Production Date: 04/16/2024
Production Method: Butane

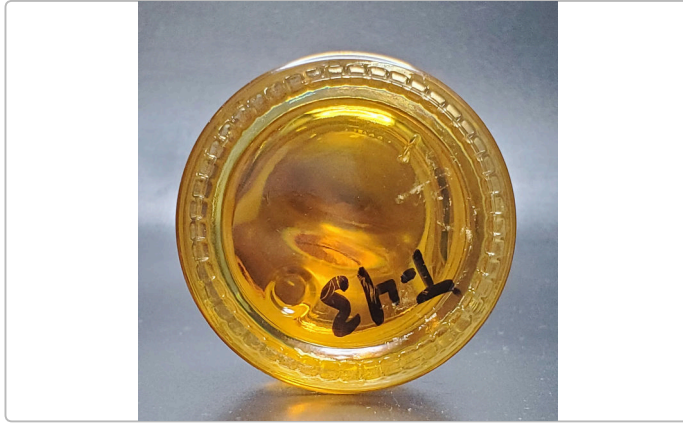

Summary

| Test | Date Tested | Result |
|-------------------|-------------|----------|
| Batch | | Pass |
| Cannabinoids | 04/23/2024 | Complete |
| Terpenes | 04/26/2024 | Complete |
| Residual Solvents | 04/22/2024 | Pass |
| Microbials | 04/25/2024 | Pass |
| Mycotoxins | 04/23/2024 | Pass |
| Pesticides | 04/23/2024 | Pass |
| Heavy Metals | 04/22/2024 | Pass |

Cannabinoids by SOP-6

Complete

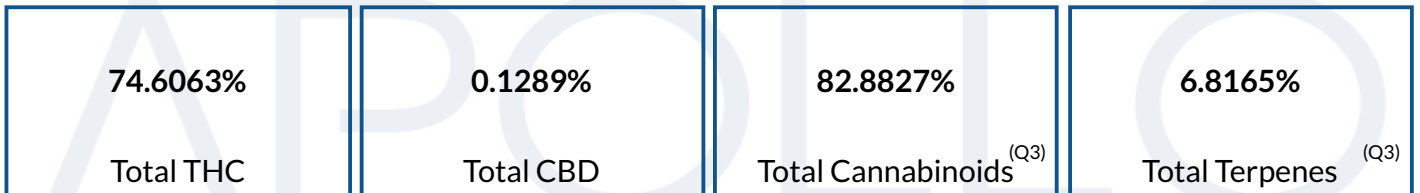

| Analyte | LOD | LOQ | Result | Result | Q |
|------------------|-----|--------|----------------|-----------------|---|
| | % | % | % | mg/g | |
| THCa | | 0.1000 | 25.3955 | 253.955 | |
| Δ9-THC | | 0.1000 | 52.3344 | 523.344 | |
| Δ8-THC | | 0.1000 | ND | ND | |
| THCV | | 0.1000 | 0.1494 | 1.494 | |
| CBDa | | 0.1000 | 0.1469 | 1.469 | |
| CBD | | 0.1000 | ND | ND | |
| CBDVa | | 0.1000 | ND | ND | |
| CBDV | | 0.1000 | ND | ND | |
| CBN | | 0.1000 | <LOQ | <LOQ | |
| CBGa | | 0.1000 | 3.9424 | 39.424 | |
| CBG | | 0.1000 | 0.7055 | 7.055 | |
| CBC | | 0.1000 | 0.2086 | 2.086 | |
| Total THC | | | 74.6063 | 746.0630 | |
| Total CBD | | | 0.1289 | 1.2890 | |
| Total | | | 82.8827 | 828.827 | |

Date Tested: 04/23/2024 12:00 am



Bryant Kearl
Lab Director
07/09/2024

Confident LIMS
All Rights Reserved
coa.support@confidentlims.com
(866) 506-5866
www.confidentlims.com



ARIZONA DEPARTMENT OF HEALTH SERVICES' WARNING:

Marijuana use can be addictive and can impair an individual's ability to drive a motor vehicle or operate heavy machinery. Marijuana smoke contains carcinogens and can lead to an increased risk for cancer, tachycardia, hypertension, heart attack, and lung infection. Marijuana use may affect the health of a pregnant woman and the unborn child. Using marijuana during pregnancy could cause birth defects or other health issues to your unborn child;

KEEP OUT OF REACH OF CHILDREN.

The product associated with the COA has been tested by Apollo Labs using validated state certified testing methodologies as required by Arizona state law. Values reported herein relate only to the specific sample of product submitted by Client for testing. Apollo Labs makes no claims as to the efficacy, safety or other risks associated with any detected or non-detected levels of any compounds reported herein. This Certificate shall not be reproduced except in full, without the written approval of Apollo Labs.

Kryptochronic - AIO Live Resin Vape

Sample ID: 2404APO1708.8030
Strain: Kryptochronic
Matrix: Concentrates & Extracts
Type: Formulated Vape Oil
Source Batch #: AZ-01-022624-KC/FF

Produced:
Collected: 04/22/2024 11:43 am
Received: 04/22/2024
Completed: 07/09/2024
Batch #: AIO-AZ-01-022624-KC
Harvest Date: 02/26/2024

Client
CNCTD, LLC / Connected Cannabis Co. / Pahana, Inc.
Lic. # 00000018ESKD27426528

Lot #: AIO-AZ-01-022624-KC
Production Date: 04/16/2024
Production Method: Butane

Pesticides by SOP-22

Pass

| Analyte | LOQ | Limit | Mass | Q | Status | Analyte | LOQ | Limit | Mass | Q | Status |
|---------------------|--------|--------|------|---|--------|-----------------|--------|--------|------|---|--------|
| | PPM | PPM | PPM | | | | PPM | PPM | PPM | | |
| Abamectin | 0.2500 | 0.5000 | ND | | Pass | Hexythiazox | 0.5000 | 1.0000 | ND | | Pass |
| Acephate | 0.2000 | 0.4000 | ND | | Pass | Imazalil | 0.1000 | 0.2000 | ND | | Pass |
| Acetamiprid | 0.1000 | 0.2000 | ND | | Pass | Imidacloprid | 0.2000 | 0.4000 | ND | | Pass |
| Aldicarb | 0.2000 | 0.4000 | ND | | Pass | Kresoxim Methyl | 0.2000 | 0.4000 | ND | | Pass |
| Azoxystrobin | 0.1000 | 0.2000 | ND | | Pass | Malathion | 0.1000 | 0.2000 | ND | | Pass |
| Bifenazate | 0.1000 | 0.2000 | ND | | Pass | Metalaxyl | 0.1000 | 0.2000 | ND | | Pass |
| Bifenthrin | 0.1000 | 0.2000 | ND | | Pass | Methiocarb | 0.1000 | 0.2000 | ND | | Pass |
| Boscalid | 0.2000 | 0.4000 | ND | | Pass | Methomyl | 0.2000 | 0.4000 | ND | | Pass |
| Carbaryl | 0.1000 | 0.2000 | ND | | Pass | Myclobutanil | 0.1000 | 0.2000 | ND | | Pass |
| Carbofuran | 0.1000 | 0.2000 | ND | | Pass | Naled | 0.2500 | 0.5000 | ND | | Pass |
| Chlorantraniliprole | 0.1000 | 0.2000 | ND | | Pass | Oxamyl | 0.5000 | 1.0000 | ND | | Pass |
| Chlorfenapyr | 0.5000 | 1.0000 | ND | | Pass | Paclobotrazol | 0.2000 | 0.4000 | ND | | Pass |
| Chlorpyrifos | 0.1000 | 0.2000 | ND | | Pass | Permethrins | 0.1000 | 0.2000 | ND | | Pass |
| Clofentezine | 0.1000 | 0.2000 | ND | | Pass | Phosmet | 0.1000 | 0.2000 | ND | | Pass |
| Cyfluthrin | 0.5000 | 1.0000 | ND | | Pass | Piperonyl | 1.0000 | 2.0000 | ND | | Pass |
| Cypermethrin | 0.5000 | 1.0000 | ND | | Pass | Butoxide | | | ND | | Pass |
| Daminozide | 0.5000 | 1.0000 | ND | | Pass | Prallethrin | 0.1000 | 0.2000 | ND | | Pass |
| Diazinon | 0.1000 | 0.2000 | ND | | Pass | Propiconazole | 0.2000 | 0.4000 | ND | | Pass |
| Dichlorvos | 0.0500 | 0.1000 | ND | | Pass | Propoxur | 0.1000 | 0.2000 | ND | | Pass |
| Dimethoate | 0.1000 | 0.2000 | ND | | Pass | Pyrethrins | 0.5000 | 1.0000 | ND | | Pass |
| Ethoprophos | 0.1000 | 0.2000 | ND | | Pass | Pyridaben | 0.1000 | 0.2000 | ND | | Pass |
| Etofenprox | 0.2000 | 0.4000 | ND | | Pass | Spinosad | 0.1000 | 0.2000 | ND | | Pass |
| Etoxazole | 0.1000 | 0.2000 | ND | | Pass | Spiromesifen | 0.1000 | 0.2000 | ND | | Pass |
| Fenoxycarb | 0.1000 | 0.2000 | ND | | Pass | Spirotetramat | 0.1000 | 0.2000 | ND | | Pass |
| Fenpyroximate | 0.2000 | 0.4000 | ND | | Pass | Spiroxamine | 0.2000 | 0.4000 | ND | | Pass |
| Fipronil | 0.2000 | 0.4000 | ND | | Pass | Tebuconazole | 0.2000 | 0.4000 | ND | | Pass |
| Flonicamid | 0.5000 | 1.0000 | ND | | Pass | Thiacloprid | 0.1000 | 0.2000 | ND | | Pass |
| Fludioxonil | 0.2000 | 0.4000 | ND | | Pass | Thiamethoxam | 0.1000 | 0.2000 | ND | | Pass |
| | | | | | | Trifloxystrobin | 0.1000 | 0.2000 | ND | | Pass |

Date Tested: 04/23/2024 07:00 am



Bryant Kearl
Lab Director
07/09/2024

Confident LIMS
All Rights Reserved
coa.support@confidentlims.com
(866) 506-5866
www.confidentlims.com



ARIZONA DEPARTMENT OF HEALTH SERVICES' WARNING:
Marijuana use can be addictive and can impair an individual's ability to drive a motor vehicle or operate heavy machinery. Marijuana smoke contains carcinogens and can lead to an increased risk for cancer, tachycardia, hypertension, heart attack, and lung infection. Marijuana use may affect the health of a pregnant woman and the unborn child. Using marijuana during pregnancy could cause birth defects or other health issues to your unborn child;
KEEP OUT OF REACH OF CHILDREN.
The product associated with the COA has been tested by Apollo Labs using validated state certified testing methodologies as required by Arizona state law. Values reported herein relate only to the specific sample of product submitted by Client for testing. Apollo Labs makes no claims as to the efficacy, safety or other risks associated with any detected or non-detected levels of any compounds reported herein. This Certificate shall not be reproduced except in full, without the written approval of Apollo Labs.

Kryptochronic - AIO Live Resin Vape

Sample ID: 2404APO1708.8030
Strain: Kryptochronic
Matrix: Concentrates & Extracts
Type: Formulated Vape Oil
Source Batch #: AZ-01-022624-KC/FF

Produced:
Collected: 04/22/2024 11:43 am
Received: 04/22/2024
Completed: 07/09/2024
Batch #: AIO-AZ-01-022624-KC
Harvest Date: 02/26/2024

Client
CNCTD, LLC / Connected Cannabis Co. / Pahana, Inc.
Lic. # 00000018ESKD27426528

Lot #: AIO-AZ-01-022624-KC
Production Date: 04/16/2024
Production Method: Butane

Microbials

Pass

| Analyte | Limit | Result | Status | Q |
|---|-----------------------------|--------|--------|---|
| Salmonella SPP by QPCR: SOP-15 | Detected/Not Detected in 1g | ND | Pass | |
| Aspergillus Flavus Aspergillus Fumigatus or Aspergillus Niger by QPCR: SOP-14 | Detected/Not Detected in 1g | ND | Pass | |
| Aspergillus Terreus by QPCR: SOP-14 | Detected/Not Detected in 1g | ND | Pass | |

| Analyte | LOQ | Limit | Result | Status | Q |
|--|---------------|----------------|---------------------|--------|---|
| E. Coli by traditional plating: SOP-13 | CFU/g 10.0 | CFU/g 100.0 | CFU/g < 10 CFU/g | Pass | |

Date Tested: 04/25/2024 12:00 am

Mycotoxins by SOP-22

Pass

| Analyte | LOD | LOQ | Limit | Units | Status | Q |
|------------------|-------|-------|-------|-------|--------|---|
| | µg/kg | µg/kg | µg/kg | µg/kg | | |
| B1 | 5 | 10 | 20 | ND | Pass | |
| B2 | 5 | 10 | 20 | ND | Pass | |
| G1 | 5 | 10 | 20 | ND | Pass | |
| G2 | 5 | 10 | 20 | ND | Pass | |
| Total Aflatoxins | 5 | 10 | 20 | ND | Pass | |
| Ochratoxin A | 5 | 10 | 20 | ND | Pass | |

Date Tested: 04/23/2024 07:00 am

Heavy Metals by SOP-21

Pass

| Analyte | LOD | LOQ | Limit | Units | Status | Q |
|---------|--------|--------|--------|-------|--------|----|
| | PPM | PPM | PPM | PPM | | |
| Arsenic | 0.0660 | 0.1330 | 0.4000 | ND | Pass | |
| Cadmium | 0.0660 | 0.1330 | 0.4000 | ND | Pass | |
| Lead | 0.1660 | 0.3330 | 1.0000 | ND | Pass | L1 |
| Mercury | 0.0330 | 0.0660 | 0.2000 | ND | Pass | |

Date Tested: 04/22/2024 07:00 am



Bryant Kearl
Lab Director
07/09/2024

Confident LIMS
All Rights Reserved
coa.support@confidentlims.com
(866) 506-5866
www.confidentlims.com



ARIZONA DEPARTMENT OF HEALTH SERVICES' WARNING:

Marijuana use can be addictive and can impair an individual's ability to drive a motor vehicle or operate heavy machinery. Marijuana smoke contains carcinogens and can lead to an increased risk for cancer, tachycardia, hypertension, heart attack, and lung infection. Marijuana use may affect the health of a pregnant woman and the unborn child. Using marijuana during pregnancy could cause birth defects or other health issues to your unborn child;

KEEP OUT OF REACH OF CHILDREN.

The product associated with the COA has been tested by Apollo Labs using validated state certified testing methodologies as required by Arizona state law. Values reported herein relate only to the specific sample of product submitted by Client for testing. Apollo Labs makes no claims as to the efficacy, safety or other risks associated with any detected or non-detected levels of any compounds reported herein. This Certificate shall not be reproduced except in full, without the written approval of Apollo Labs.

Kryptochronic - AIO Live Resin Vape

Sample ID: 2404APO1708.8030
Strain: Kryptochronic
Matrix: Concentrates & Extracts
Type: Formulated Vape Oil
Source Batch #: AZ-01-022624-KC/FF

Produced:
Collected: 04/22/2024 11:43 am
Received: 04/22/2024
Completed: 07/09/2024
Batch #: AIO-AZ-01-022624-KC
Harvest Date: 02/26/2024

Client
CNCTD, LLC / Connected Cannabis Co. / Pahana, Inc.
Lic. # 00000018ESKD27426528

Lot #: AIO-AZ-01-022624-KC
Production Date: 04/16/2024
Production Method: Butane

Residual Solvents by SOP-3

| Analyte | LOQ | Limit | Mass | Status | Q |
|-------------------------|-----------|-----------|------|--------|------|
| | PPM | PPM | PPM | | Pass |
| Acetone | 381.0000 | 1000.0000 | ND | Pass | |
| Acetonitrile | 154.0000 | 410.0000 | ND | Pass | |
| Benzene | 1.0000 | 2.0000 | ND | Pass | |
| Butanes | 1914.0000 | 5000.0000 | <LOQ | Pass | |
| Chloroform | 24.0000 | 60.0000 | ND | Pass | |
| Dichloromethane | 231.0000 | 600.0000 | ND | Pass | |
| Ethanol | 1910.0000 | 5000.0000 | ND | Pass | |
| Ethyl-Acetate | 1907.0000 | 5000.0000 | ND | Pass | |
| Ethyl-Ether | 1901.0000 | 5000.0000 | ND | Pass | |
| n-Heptane | 1892.0000 | 5000.0000 | ND | Pass | |
| Hexanes | 115.0000 | 290.0000 | ND | Pass | |
| Isopropanol | 1915.0000 | 5000.0000 | ND | Pass | |
| Isopropyl-Acetate | 1908.0000 | 5000.0000 | ND | Pass | |
| Methanol | 1141.0000 | 3000.0000 | ND | Pass | |
| Pentane | 1923.0000 | 5000.0000 | ND | Pass | |
| Toluene | 343.0000 | 890.0000 | ND | Pass | |
| Xylenes + Ethyl Benzene | 841.0000 | 2170.0000 | ND | Pass | |

Date Tested: 04/22/2024 07:00 am



Bryant Kearl
Lab Director
07/09/2024

Confident LIMS
All Rights Reserved
coa.support@confidentlims.com
(866) 506-5866
www.confidentlims.com



ARIZONA DEPARTMENT OF HEALTH SERVICES' WARNING:

Marijuana use can be addictive and can impair an individual's ability to drive a motor vehicle or operate heavy machinery. Marijuana smoke contains carcinogens and can lead to an increased risk for cancer, tachycardia, hypertension, heart attack, and lung infection. Marijuana use may affect the health of a pregnant woman and the unborn child. Using marijuana during pregnancy could cause birth defects or other health issues to your unborn child;

KEEP OUT OF REACH OF CHILDREN.

The product associated with the COA has been tested by Apollo Labs using validated state certified testing methodologies as required by Arizona state law. Values reported herein relate only to the specific sample of product submitted by Client for testing. Apollo Labs makes no claims as to the efficacy, safety or other risks associated with any detected or non-detected levels of any compounds reported herein. This Certificate shall not be reproduced except in full, without the written approval of Apollo Labs.

Kryptochronic - AIO Live Resin Vape

Sample ID: 2404APO1708.8030

Strain: Kryptochronic

Matrix: Concentrates & Extracts

Type: Formulated Vape Oil

Source Batch #: AZ-01-022624-KC/FF

Produced:

Collected: 04/22/2024 11:43 am

Received: 04/22/2024

Completed: 07/09/2024

Batch #: AIO-AZ-01-022624-KC

Harvest Date: 02/26/2024

Client

CNCTD, LLC / Connected Cannabis Co. / Pahana, Inc.
Lic. # 00000018ESKD27426528

Lot #: AIO-AZ-01-022624-KC

Production Date: 04/16/2024

Production Method: Butane

Terpenes

| Analyte | LOQ | Mass | Mass | Q | Analyte | LOQ | Mass | Mass | Q |
|---------------------|--------|--------|--------|----|----------------------|--------------|---------------|---------------|----|
| | % | % | mg/g | | | % | % | mg/g | |
| D,L-Limonene | 0.0010 | 2.5688 | 25.688 | Q3 | cis-Citral | 0.0010 | ND | ND | Q3 |
| Linalool | 0.0010 | 1.0084 | 10.084 | Q3 | cis-Farnesol | 0.0010 | ND | ND | Q3 |
| trans-Nerolidol | 0.0010 | 0.5445 | 5.445 | Q3 | cis-Nerolidol | 0.0010 | ND | ND | Q3 |
| β-Myrcene | 0.0010 | 0.4992 | 4.992 | Q3 | Citronellol | 0.0010 | ND | ND | Q3 |
| β-Pinene | 0.0010 | 0.4713 | 4.713 | Q3 | Endo-Fenchyl Alcohol | 0.0010 | ND | ND | Q3 |
| β-Caryophyllene | 0.0010 | 0.4061 | 4.061 | Q3 | Eucalyptol | 0.0010 | ND | ND | Q3 |
| α-Pinene | 0.0010 | 0.3058 | 3.058 | Q3 | γ-Terpinene | 0.0010 | ND | ND | Q3 |
| Fenchone | 0.0010 | 0.2856 | 2.856 | Q3 | Geraniol | 0.0010 | ND | ND | Q3 |
| α-Terpineol | 0.0010 | 0.2339 | 2.339 | Q3 | Geranyl Acetate | 0.0010 | ND | ND | Q3 |
| α-Humulene | 0.0010 | 0.1912 | 1.912 | Q3 | Isoborneol | 0.0010 | ND | ND | Q3 |
| Terpinolene | 0.0010 | 0.0628 | 0.628 | Q3 | Isobornyl Acetate | 0.0010 | ND | ND | Q3 |
| Camphene | 0.0010 | 0.0589 | 0.589 | Q3 | Isopulegol | 0.0010 | ND | ND | Q3 |
| Guaial | 0.0010 | 0.0501 | 0.501 | Q3 | m-Cymene | 0.0010 | ND | ND | Q3 |
| cis-beta-Ocimene | 0.0010 | 0.0415 | 0.415 | Q3 | Menthol | 0.0010 | ND | ND | Q3 |
| α-Bisabolol | 0.0010 | 0.0340 | 0.340 | Q3 | L-Menthone | 0.0010 | ND | ND | Q3 |
| Valencene | 0.0010 | 0.0171 | 0.171 | Q3 | Nerol | 0.0010 | ND | ND | Q3 |
| Camphor | 0.0010 | 0.0155 | 0.155 | Q3 | Nootkatone | 0.0010 | ND | ND | Q3 |
| trans-Citral | 0.0010 | 0.0121 | 0.121 | Q3 | o,p-Cymene | 0.0010 | ND | ND | Q3 |
| α-Terpinene | 0.0010 | 0.0097 | 0.097 | Q3 | Octyl Acetate | 0.0010 | ND | ND | Q3 |
| 3-Carene | 0.0010 | ND | ND | Q3 | Phytane | 0.0010 | ND | ND | Q3 |
| α-Cedrene | 0.0010 | ND | ND | Q3 | Piperitone | 0.0010 | ND | ND | Q3 |
| α-Phellandrene | 0.0010 | ND | ND | Q3 | Pulegone | 0.0010 | ND | ND | Q3 |
| α-Thujone | 0.0010 | ND | ND | Q3 | Sabinene | 0.0010 | ND | ND | Q3 |
| trans-β-Farnesene | 0.0010 | ND | ND | Q3 | Sabinene Hydrate | 0.0010 | ND | ND | Q3 |
| D,L-Borneol | 0.0010 | ND | ND | Q3 | Safranal | 0.0010 | ND | ND | Q3 |
| Carvacrol | 0.0010 | ND | ND | Q3 | Terpinen-4-ol | 0.0010 | ND | ND | Q3 |
| Carvone | 0.0010 | ND | ND | Q3 | Thymol | 0.0010 | ND | ND | Q3 |
| Caryophyllene Oxide | 0.0010 | ND | ND | Q3 | trans-beta-Ocimene | 0.0010 | ND | ND | Q3 |
| Cedrol | 0.0010 | ND | ND | Q3 | Verbenone | 0.0010 | ND | ND | Q3 |
| | | | | | | Total | 68.165 | 68.165 | |

Primary Aromas

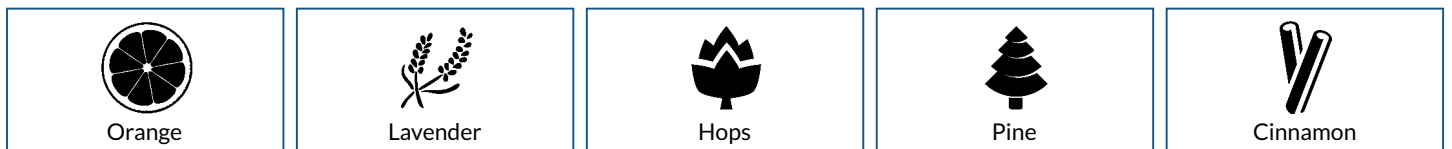

Date Tested: 04/26/2024 12:00 am
Terpenes analysis is not regulated by AZDHS.



[Signature]

Bryant Kearl
Lab Director
07/09/2024

Confident LIMS
All Rights Reserved
coa.support@confidentlims.com
(866) 506-5866
www.confidentlims.com



ARIZONA DEPARTMENT OF HEALTH SERVICES' WARNING:
Marijuana use can be addictive and can impair an individual's ability to drive a motor vehicle or operate heavy machinery. Marijuana smoke contains carcinogens and can lead to an increased risk for cancer, tachycardia, hypertension, heart attack, and lung infection. Marijuana use may affect the health of a pregnant woman and the unborn child. Using marijuana during pregnancy could cause birth defects or other health issues to your unborn child;
KEEP OUT OF REACH OF CHILDREN.
The product associated with the COA has been tested by Apollo Labs using validated state certified testing methodologies as required by Arizona state law. Values reported herein relate only to the specific sample of product submitted by Client for testing. Apollo Labs makes no claims as to the efficacy, safety or other risks associated with any detected or non-detected levels of any compounds reported herein. This Certificate shall not be reproduced except in full, without the written approval of Apollo Labs.

Kryptochronic - AIO Live Resin Vape

Sample ID: 2404APO1708.8030
Strain: Kryptochronic
Matrix: Concentrates & Extracts
Type: Formulated Vape Oil
Source Batch #: AZ-01-022624-KC/FF

Produced:
Collected: 04/22/2024 11:43 am
Received: 04/22/2024
Completed: 07/09/2024
Batch #: AIO-AZ-01-022624-KC
Harvest Date: 02/26/2024

Client
CNCTD, LLC / Connected Cannabis Co. / Pahana, Inc.
Lic. # 00000018ESKD27426528

Lot #: AIO-AZ-01-022624-KC
Production Date: 04/16/2024
Production Method: Butane

Qualifiers Definitions

| Qualifier Notation | Qualifier Description |
|--------------------|--|
| I1 | The relative intensity of a characteristic ion in a sample analyte exceeded the acceptance criteria in subsection (L)(1) with respect to the reference spectra, indicating interference |
| L1 | When testing for pesticides, fungicides, herbicides, growth regulators, heavy metals, or residual solvents, the percent recovery of a laboratory control sample is greater than the acceptance limits in subsection (K)(2)(c), but the sample's target analytes were not detected above the maximum allowable concentrations in Table 3.1 for the analytes in the sample |
| M1 | The recovery from the matrix spike in subsection (K)(4) was: a. High, but the recovery from the laboratory control sample in subsection (K)(2) was within acceptance criteria |
| M2 | The recovery from the matrix spike in subsection (K)(4) was: b. Low, but the recovery from the laboratory control sample in subsection (K)(2) was within acceptance criteria |
| M3 | The recovery from the matrix spike in subsection (K)(4) was: c. Unusable because the analyte concentration was disproportionate to the spike level, but the recovery from the laboratory control sample in subsection (K)(2) was within acceptance criteria |
| R1 | The relative percent difference for the laboratory control sample and duplicate exceeded the limit in subsection (K)(3), but the recovery in subsection (K)(2) was within acceptance criteria |
| V1 | The recovery from continuing calibration verification standards exceeded the acceptance limits in subsection (J)(1)(b), but the sample's target analytes were not detected above the maximum allowable concentrations in Table 3.1 for the analytes in the sample |
| Q2 | The sample is heterogeneous, and sample homogeneity could not be readily achieved using routine laboratory practices - Used to denote that the sample as-received could not be fully pre-homogenized in packaging prior to microbiology analysis |
| Q3 | Testing result is for informational purposes only and cannot be used to satisfy dispensary testing requirements in R9-17-317.01(A) or labeling requirements in R9-17-317 |

Notes and Addenda:



Bryant Kearl
Lab Director
07/09/2024

Confident LIMS
All Rights Reserved
coa.support@confidentlims.com
(866) 506-5866
www.confidentlims.com



ARIZONA DEPARTMENT OF HEALTH SERVICES' WARNING:
Marijuana use can be addictive and can impair an individual's ability to drive a motor vehicle or operate heavy machinery. Marijuana smoke contains carcinogens and can lead to an increased risk for cancer, tachycardia, hypertension, heart attack, and lung infection. Marijuana use may affect the health of a pregnant woman and the unborn child. Using marijuana during pregnancy could cause birth defects or other health issues to your unborn child;
KEEP OUT OF REACH OF CHILDREN.
The product associated with the COA has been tested by Apollo Labs using validated state certified testing methodologies as required by Arizona state law. Values reported herein relate only to the specific sample of product submitted by Client for testing. Apollo Labs makes no claims as to the efficacy, safety or other risks associated with any detected or non-detected levels of any compounds reported herein. This Certificate shall not be reproduced except in full, without the written approval of Apollo Labs.

Kryptochronic - AIO Live Resin Vape

Sample ID: 2404APO1708.8030
Strain: Kryptochronic
Matrix: Concentrates & Extracts
Type: Formulated Vape Oil
Source Batch #: AZ-01-022624-KC/FF

Produced:
Collected: 04/22/2024 11:43 am
Received: 04/22/2024
Completed: 07/09/2024
Batch #: AIO-AZ-01-022624-KC
Harvest Date: 02/26/2024

Client
CNCTD, LLC / Connected Cannabis Co. / Pahana, Inc.
Lic. # 00000018ESKD27426528

Lot #: AIO-AZ-01-022624-KC
Production Date: 04/16/2024
Production Method: Butane

| Connected Cannabis Co. (Pahana, Inc. / CNCTD, LLC) | | | | |
|---|--|-----|--|-----------------------|
| ARIZONA DEPARTMENT OF HEALTH SERVICES' WARNING: | | | | |
| Using marijuana during pregnancy could cause birth defects or other health issues to your unborn child. | | | | |
| This marijuana flower is cultivated and distributed by Connected Cannabis Co., under PAHANA, INC., AZDHS Marijuana Establishment License #: 0000018ESKD27426528 | | | | |
| Distribution Chain: | | | | |
| Bulk Producer/Supplier/Cultivated by (All Packaged Flower - 8ths/Half Oz): | | | | |
| From: | PAHANA, INC., LICENSE #: 0000018ESKD27426528 | | | |
| Manufacturer (Pre-rolls ONLY): | | | | |
| From: | THE DESERT VALLEY PHARMACY, LICENSE #: 0000089ESLW87335751 | | | |
| To: | PAHANA, INC., LICENSE #: 0000018ESKD27426528 | | | |
| Manufacturer (Concentrates / Cured Resin Vapes / Live Resin Vapes ONLY): | | | | |
| From: | GROW SCIENCES (TOTAL ACCOUNTABILITY PATIENT CARE) LICENSE #: 0000114ESQ566067289 | | | |
| To: | PAHANA, INC., LICENSE #: 0000018ESKD27426528 | | | |
| Intended Point of Distribution (All Products): | | | | |
| From: | PAHANA, INC., LICENSE #: 0000018ESKD27426528 | | | |
| To: | GREEN SKY PATIENT CARE OF SCOTTSDALE, LICENSE #: 0000081ESL156066782 | | | |
| May be Distributed at the Following Arizona Licensed Marijuana Facilities: | | | | |
| From: | PAHANA, INC., #0000018ESKD27426528 | | | |
| ESTABLISHMENT NAME: | LICENSE #: | To: | ESTABLISHMENT NAME: | LICENSE #: |
| 1 101010 Management LLC | 00000139ESD03084191 | 86 | MCCSE240, LLC | 0000169ESTM888870542 |
| 2 203 Organix, LLC | 00000070ESCO78887103 | 87 | MCCSE28, LLC | 0000149ESTU492493935 |
| 3 4245 Investments Llc | 00000036ESXU42814428 | 88 | MCCSE82, LLC | 0000165ESTJ005511145 |
| 4 46 Wellness Llc | 00000128ESJ0619914 | 89 | MCD-SE Venture 25, LLC | 0000167ESTM86118201 |
| 5 480 License Holdings, LLC | 0000154ESTQ13148041 | 90 | MCD-SE Venture 26, LLC | 0000162EST05080671885 |
| 6 Abaca Inc. | 00000116ESM79524188 | 91 | Medical Pain Relief Inc | 00000010ESR42914838 |
| 7 Abedon Saiz Llc | 00000052ESLX15969554 | 92 | Medmar Tanque Verde Llc | 00000039ESSE233667642 |
| 8 Absolute Health Care Inc | 00000027ESFP88938972 | 93 | MK Associates, LLC | 00000143ESK817654619 |
| 9 Ad, Llc | 00000006ESW56565424 | 94 | Mmj Apothecary | 00000100ESE12878172 |
| 10 AGI Management LLC | 00000142ESL74759395 | 95 | Mohave Cannabis Club 1, LLC | 00000098ESAA47054477 |
| 11 All Greens Inc | 00000038ESL55591549 | 96 | Mohave Cannabis Club 2, LLC | 00000119ESK832735375 |
| 12 All Rebel Rockers Inc | 00000131ESY97720376 | 97 | Mohave Cannabis Club 3, LLC | 00000122ESN95472973 |
| 13 Apache County Dispensary LLC | 00000133ESG79432018 | 98 | Mohave Cannabis Club 4, LLC | 00000107ESV79465811 |
| 14 Arizona Cannabis Society Inc | 00000042ESJ83810180 | 99 | Mohave Valley Consulting, Llc | 00000017ESM312133238 |
| 15 Arizona Golden Leaf Wellness, Llc | 00000067ESB89254298 | 100 | Natural Herbal Remedies Inc | 00000058ESFA63267513 |
| 16 Arizona Natural Pain Solutions I | 00000096ESW6030184 | 101 | Natural Relief Clinic Inc. | 00000066ESUJ44186691 |
| 17 Arizona Natures Wellness | 00000030ESDG72791381 | 102 | Natural Relief Clinic Inc | 00000073ESD095493026 |
| 18 Arizona Organix | 00000095ESIP1817359 | 103 | Natural Remedy Patient Center | 00000125ESMC92036121 |
| 19 Arizona Tree Equity 2 | 0000170ESTVQ68678199 | 104 | Nature Med Inc | 00000056ESPE92908314 |
| 20 Arizona Wellness Collective 3, Inc | 00000044ESZW01555573 | 105 | Nature's Healing Center Inc | 00000041ESLU31226658 |
| 21 Az Compassionate Care Inc | 00000076ESON21559195 | 106 | Nature's Healing Center Inc | 00000031ESCS44452076 |
| 22 AZ Flower Power LLC | 0000148ESTM68096274 | 107 | Natures Healing Inc. | 00000041ESLU11226658 |
| 23 AZCLL | 00000054ESD93884651 | 108 | Nature's Wonder Inc. | 00000075ESK64208740 |
| 24 AZCM 3, LLC | 00000040ESD5085745071 | 109 | Non Profit Patient Center Inc. | 00000031ESK6563099 |
| 25 Blue Palo Verde 1, LLC | 0000150ESTZ83854528 | 110 | Ocotillo Vista, Inc. | 00000051ESY940501588 |
| 26 Border Health Inc. | 00000022ESMC44584355 | 111 | Organica Patient Group Inc. | 00000065ESW69665422 |
| 27 Broken Arrow Herbal Center Inc. | 00000102ESWC76772229 | 112 | Pahana, Inc. | 00000018ESKD27426528 |
| 28 Buds & Roses, Inc | 00000028ESVU53788832 | 113 | Patient Alternative Relief Center, LLC | 00000086ESQZ01367420 |
| 29 Byers Dispensary | 00000003ESFP54627423 | 114 | Patient Care Center 301, Inc. | 00000040ESAN63639048 |
| 30 Cactus Bloom Facilities Management LLC | 00000144ESQK21738687 | 115 | Perpetual Healthcare, Inc. | 00000105ESDR54985961 |
| 31 Cannabis Research Group Inc. | 00000104ESDH57805022 | 116 | Phoenix Relief Center Inc. | 00000047ESR175098505 |
| 32 Cardinal Square, Inc. | 00000132ESFR75101840 | 117 | Phytotherapeutics Of Tucson | 00000049ESUK39624376 |
| 33 Catalina Hills Botanical Care, Inc. | 00000025ESDX62486193 | 118 | Pinal County Wellness Center | 00000059ESZV76539792 |
| 34 Ck Inc. | 00000106ESEU5773093 | 119 | Piper's Shop, LLC | 00000138ESOA91816349 |
| 35 Compassionate Care Of AZ, Inc. | 00000091ESHS96689917 | 120 | Pleasant Plants LLC | 0000159ESTFT57497963 |
| 36 Copper State Herbal Center Inc. | 00000127ESL8022360 | 121 | Ponderosa Botanical Care Inc. | 00000109ESVU44878444 |
| 37 CSI Solutions | 00000012ESL51195422 | 122 | Pj Wellness Center | 00000050EST008538992 |
| 38 Curious Cultivators I LLC | 0000155ESTW037312465 | 123 | Purplemed Inc | 00000130ESF112611544 |
| 39 Desert Boyz | 0000153ESTXW47689762 | 124 | Rainbow Collective Inc. | 00000124ESD502903622 |
| 40 Desert Medical Campus Inc. | 00000038ESPN93181329 | 125 | Rich Wellness Center | 00000080ESNPN00364439 |
| 41 Desertview Wellness & Healing Solutions, LLC | 00000077EST145790153 | 126 | Rjk Ventures, Inc. | 00000035ESB039198288 |
| 42 Devine Desert Healing Inc | 00000026ESR288769978 | 127 | S Flower N Phoenix Inc. | 00000093ESR39774783 |
| 43 Dream Green Inc. | 00000078ESQX10647381 | 128 | S Flower SE 1, Inc. | 0000166ESTN115027116 |



07/09/2024

Confident LIMS
All Rights Reserved
coa.support@confidentlims.com
(866) 506-5866
www.confidentlims.com



ARIZONA DEPARTMENT OF HEALTH SERVICES' WARNING:
Marijuana use can be addictive and can impair an individual's ability to drive a motor vehicle or operate heavy machinery. Marijuana smoke contains carcinogens and can lead to an increased risk for cancer, tachycardia, hypertension, heart attack, and lung infection. Marijuana use may affect the health of a pregnant woman and the unborn child. Using marijuana during pregnancy could cause birth defects or other health issues to your unborn child;
KEEP OUT OF REACH OF CHILDREN.
The product associated with the COA has been tested by Apollo Labs using validated state certified testing methodologies as required by Arizona state law. Values reported herein relate only to the specific sample of product submitted by Client for testing. Apollo Labs makes no claims as to the efficacy, safety or other risks associated with any detected or non-detected levels of any compounds reported herein. This Certificate shall not be reproduced except in full, without the written approval of Apollo Labs.

Krytochronic - AIO Live Resin Vape

Sample ID: 2404APO1708.8030
Strain: Krytochronic

Matrix: Concentrates & Extracts
Type: Formulated Vape Oil
Source Batch #: AZ-01-022624-KC/FF

Produced:
Collected: 04/22/2024 11:43 am
Received: 04/22/2024
Completed: 07/09/2024
Batch #: AIO-AZ-01-022624-KC
Harvest Date: 02/26/2024

Client
CNCTD, LLC / Connected Cannabis Co. / Pahana, Inc.
Lic. # 0000018ESKD27426528

Lot #: AIO-AZ-01-022624-KC
Production Date: 04/16/2024
Production Method: Butane

| | | | | | |
|----|---|-----------------------|-----|---|-----------------------|
| 44 | DYNAMIC TRIO HOLDINGS LLC | 0000146ESTK01674214 | 129 | S Flower SE 2, Inc. | 0000163ESTS081819209 |
| 45 | Earth's Healing Inc. | 00000112ESWR37460976 | 130 | S Flower SE 3 Inc. | 0000171ESTSC03605413 |
| 46 | East Valley Patient Wellness Group Inc. | 0000019ESXY11403163 | 131 | S Flower SE 4, Inc. | 0000152ESTN52349435 |
| 47 | EBA Holdings, Inc. | 00000068E2M96727661 | 132 | Salubrious Wellness Clinic Inc | 00000071ESFP14031510 |
| 48 | Encanto Green Cross Dispensary | 00000101ESZ030906924 | 133 | Sea of Green, LLC | 00000057ESG92466754 |
| 49 | FJM Group LLC | 00000141ESYC13235553 | 134 | Sherri Dunn, Llc | 00000055ESF128376770 |
| 50 | Forever 46, LLC | 00000126ESQ050929013 | 135 | Sixth Street Enterprises Inc. | 00000090ESF863917979 |
| 51 | Formula 420 Cannabis, LLC | 00000135ESG109327225 | 136 | Sixth Street Enterprises Inc. | 00000092ESW00353670 |
| 52 | Fort Consulting, LLC | 00000094ESA09838873 | 137 | Sonoran Flower LLC | 00000140ESOP54229308 |
| 53 | Fort Mountain Consulting, Lc | 00000016ESR46918805 | 138 | Soothing Options | 00000117ESM9034871598 |
| 54 | FMA Inc. | 00000062ESG060020478 | 139 | Superior Organics | 00000123ESY535386603 |
| 55 | G.T.L., LLC | 00000034ESE292106085 | 140 | Suecha, Llc | 00000011ESV024035599 |
| 56 | Gila Dreams X, LLC | 00000137ESFP5859627 | 141 | Suecha, Llc | 00000099ESM48286920 |
| 57 | Globe Farmacy Inc. | 00000108ESND56774062 | 142 | Swallowtail 3, LLC | 0000161ESTO12023764 |
| 58 | Green Desert Patient Center Of Peoria | 00000082ESU829429633 | 143 | Sweet S, Llc | 00000013ESH12025089 |
| 59 | Green Hills Patient Center Inc. | 00000103ESX38109955 | 144 | The Desert Valley Pharmacy Inc. | 00000089ESLW87335751 |
| 60 | Green Lightning, LLC | 0000157ESH27905975 | 145 | The Giving Tree Wellness Center Of Mesa Inc. | 00000008EST020615662 |
| 61 | Green Sky Patient Center Of Scottsdale | 00000081ESL56066782 | 146 | The Giving Tree Wellness Center Of North Phoenix Inc. | 00000023ESL163816994 |
| 62 | Green Medicine | 00000094ESMX02282810 | 147 | The Green Halo Llc | 00000120ESGW29293058 |
| 63 | GreenMed, Inc. | 00000113ESL223317951 | 148 | The Healing Center Wellness Center, LLC | 00000115ESR22990289 |
| 64 | Greens Goddess Products, Inc. | 00000061ESG65334270 | 149 | The Healing Center Farmacy, LLC | 00000074ESM87013698 |
| 65 | Grunge Free LLC | 0000140ESTDY36185846 | 150 | The Health Center Of Cochise Inc | 00000099ESVM28064808 |
| 66 | Healing Healthcare 3 Inc | 00000020ESENE67630727 | 151 | The Kind Relief Inc | 00000053ESYH12519850 |
| 67 | Health for Life Inc. | 00000118ESDHP632163 | 152 | The Medicine Room Llc | 00000084ESH12297246 |
| 68 | Herbal Wellness Center inc. | 00000032ESR3532730 | 153 | Total Accountability Patient Care | 00000114ESQ566067289 |
| 69 | High Desert Healing Llc | 00000044ESNA15249640 | 154 | Total Accountability Systems I Inc | 00000110ESL46708127 |
| 70 | High Mountain Health, LLC | 00000087ESWR93327597 | 155 | Total Health & Wellness Inc | 00000060ESV866857950 |
| 71 | Higher than High L, LLC | 0000151ESTVN87881223 | 156 | Total Health & Wellness Inc | 00000021ESQX24132908 |
| 72 | Holistic Wellness Patient Group, Inc. | 0000015ESLM681131310 | 157 | Uncle Harry Corp. | 00000129ESG43839179 |
| 73 | Jamestown Center | 00000046ESTW28902560 | 158 | Valley Healing Group Inc. | 00000072ESR8780256 |
| 74 | Jamestown Center | 00000045ESYU34105986 | 159 | Valley Of The Sun Medical Dispensary, Inc. | 00000085ESVF25061802 |
| 75 | Joint Junkies LLC | 0000158ESTLH17620655 | 160 | Vending Logistics, LLC | 00000043ESF02331128 |
| 76 | Juicy Joint I LLC | 0000147ESTXX54706468 | 161 | Verde Dispensary Inc | 00000063ESQ60809124 |
| 77 | K Group Partners Llc | 00000029ESAA16670843 | 162 | Whoo Qc Inc | 00000069ESPV40435704 |
| 78 | Kannaboost Technology, Inc. | 00000048ESNO41782628 | 163 | White Mountain Health Center Inc. | 00000083ESG809219996 |
| 79 | Kind Meds Inc. | 00000088ESUJ76069650 | 164 | Wickenburg Alternative Medicine Lc | 00000097ESG38985532 |
| 80 | Kwerles Inc | 00000005ESIN89499585 | 165 | Woodstock 1 | 0000168ESTBM41952754 |
| 81 | Lawrence Health Servies, LLC | 00000136EST75645147 | 166 | Yavapai Herbal Services Inc | 00000112ESM14447382 |
| 82 | Legacy and CO., Inc. | 00000079EST564678211 | 167 | Yavapai Herbal Services, Inc | 00000121ESM38825533 |
| 83 | Life Changers Investments, LLC | 0000156ESTDP70697204 | 168 | Yuma County Dispensary LLC | 00000145ESNP12373673 |
| 84 | M&T Retail Facility | 00000101ESZ03096924 | 169 | Zonacare | 00000024ESUV8454312 |
| 85 | MCCSE214, LLC | 0000164ESTER2806734 | | | |



07/09/2024

Confident LIMS
All Rights Reserved
coa.support@confidentlims.com
(866) 506-5866
www.confidentlims.com



ARIZONA DEPARTMENT OF HEALTH SERVICES' WARNING:
Marijuana use can be addictive and can impair an individual's ability to drive a motor vehicle or operate heavy machinery. Marijuana smoke contains carcinogens and can lead to an increased risk for cancer, tachycardia, hypertension, heart attack, and lung infection. Marijuana use may affect the health of a pregnant woman and the unborn child. Using marijuana during pregnancy could cause birth defects or other health issues to your unborn child;
KEEP OUT OF REACH OF CHILDREN.
The product associated with the COA has been tested by Apollo Labs using validated state certified testing methodologies as required by Arizona state law. Values reported herein relate only to the specific sample of product submitted by Client for testing. Apollo Labs makes no claims as to the efficacy, safety or other risks associated with any detected or non-detected levels of any compounds reported herein. This Certificate shall not be reproduced except in full, without the written approval of Apollo Labs.

Kryptochronic - AIO Live Resin Vape

Sample ID: 2404APO1708.8030
Strain: Kryptochronic
Matrix: Concentrates & Extracts
Type: Formulated Vape Oil
Source Batch #: AZ-01-022624-KC/FF

Produced:
Collected: 04/22/2024 11:43 am
Received: 04/22/2024
Completed: 07/09/2024
Batch #: AIO-AZ-01-022624-KC
Harvest Date: 02/26/2024

Client
CNCTD, LLC / Connected Cannabis Co. / Pahana, Inc.
Lic. # 00000018ESKD27426528

Lot #: AIO-AZ-01-022624-KC
Production Date: 04/16/2024
Production Method: Butane

| Person(s) requesting change: | | Client information | |
|--|--|---|--|
| FA/LA# of person(s) requesting change: | | Austin Avalos | |
| Organization Name/License #: | | 1674505FADY982371733 | |
| Date update requested: | | CNCTD, LLC / PAHANA INC, LIC # 00000018ESKD27426528 | |
| Initials of Requesting Individual: | | 7/9/2024 | |
| | | AA | |

By signing this Change Request Form submitter understands Apollo Labs is not responsible for any compliance related matter caused by the change and that submitter's internal compliance professionals previously determined the change complies with applicable rules and regulations of the Arizona Department of Health Services.

| FOR INTERNAL LABORATORY TRACKING USE ONLY | |
|--|--------------|
| Internal Tracking ID: | 07092024-007 |
| Individual(s) Performing CoA/Testing Request Update: | Darby Deak |
| Date(s) of change: | 7/9/2024 |
| Change tracking information updated: | Yes |
| Additional Notes: | |

| Change Index | Accession Number/Confident Cannabis ID | Field to be Changed | Original Value | Updated Value | Reason for Change |
|--------------|--|---------------------|---------------------------------|---------------------------------|---|
| 1 | 2404APO1708.8032 | Other | Old Chain Of Distribution Sheet | New Chain Of Distribution Sheet | Clerical Error, Incorrect Chain Of Distribution Sheet |
| 3 | 2404APO1708.8033 | Other | Old Chain Of Distribution Sheet | New Chain Of Distribution Sheet | Clerical Error, Incorrect Chain Of Distribution Sheet |
| 4 | 2404APO1708.8030 | Other | Old Chain Of Distribution Sheet | New Chain Of Distribution Sheet | Clerical Error, Incorrect Chain Of Distribution Sheet |



Confident LIMS
All Rights Reserved
coa.support@confidentlims.com
(866) 506-5866
www.confidentlims.com



07/09/2024

ARIZONA DEPARTMENT OF HEALTH SERVICES' WARNING:
Marijuana use can be addictive and can impair an individual's ability to drive a motor vehicle or operate heavy machinery. Marijuana smoke contains carcinogens and can lead to an increased risk for cancer, tachycardia, hypertension, heart attack, and lung infection. Marijuana use may affect the health of a pregnant woman and the unborn child. Using marijuana during pregnancy could cause birth defects or other health issues to your unborn child;
KEEP OUT OF REACH OF CHILDREN.
The product associated with the COA has been tested by Apollo Labs using validated state certified testing methodologies as required by Arizona state law. Values reported herein relate only to the specific sample of product submitted by Client for testing. Apollo Labs makes no claims as to the efficacy, safety or other risks associated with any detected or non-detected levels of any compounds reported herein. This Certificate shall not be reproduced except in full, without the written approval of Apollo Labs.